

SHARED RECYCLED WATER AND FIRE SERVICES TRENCH IN EXISTING DISTURBED AREA (SECTION 1)

SCALE 1: 20

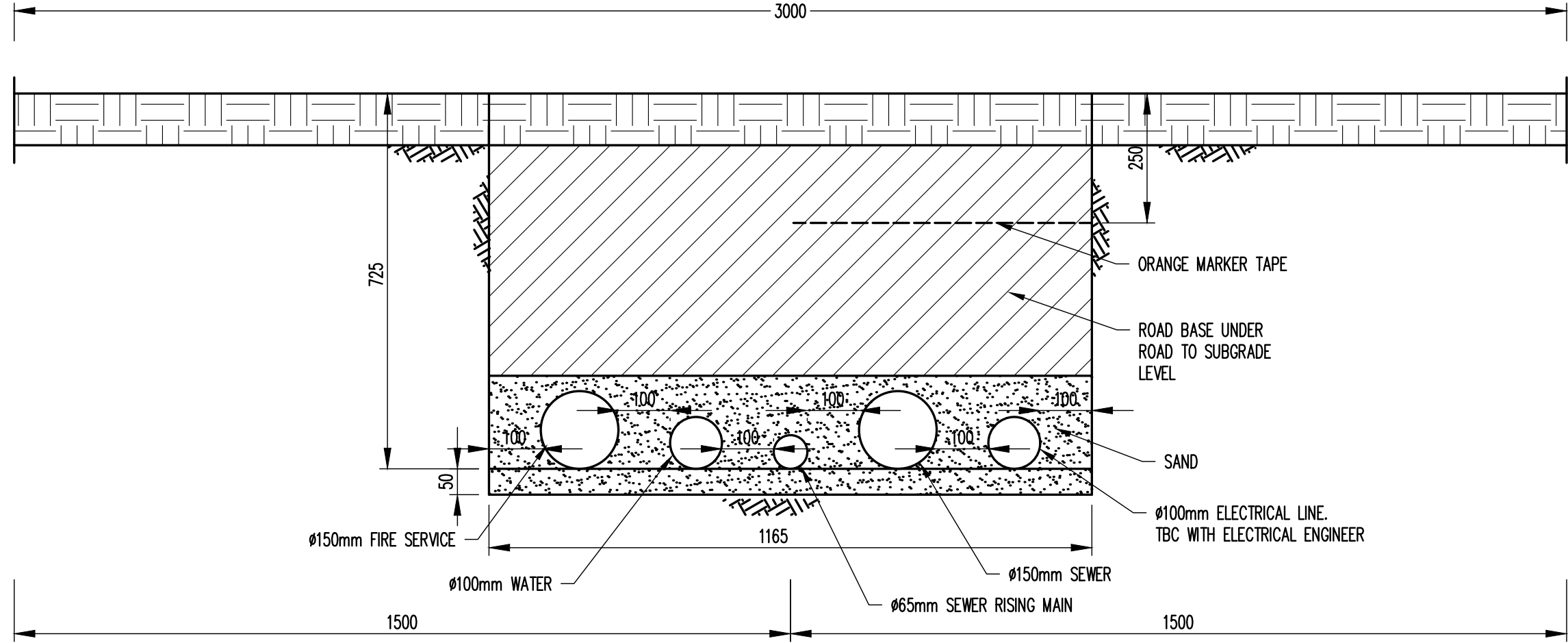

SHARED WATER, SEWER, FIRE AND ELECTRICAL SERVICES TRENCH IN EXISTING DISTURBED AREA (SECTION 2)

SCALE 1: 20

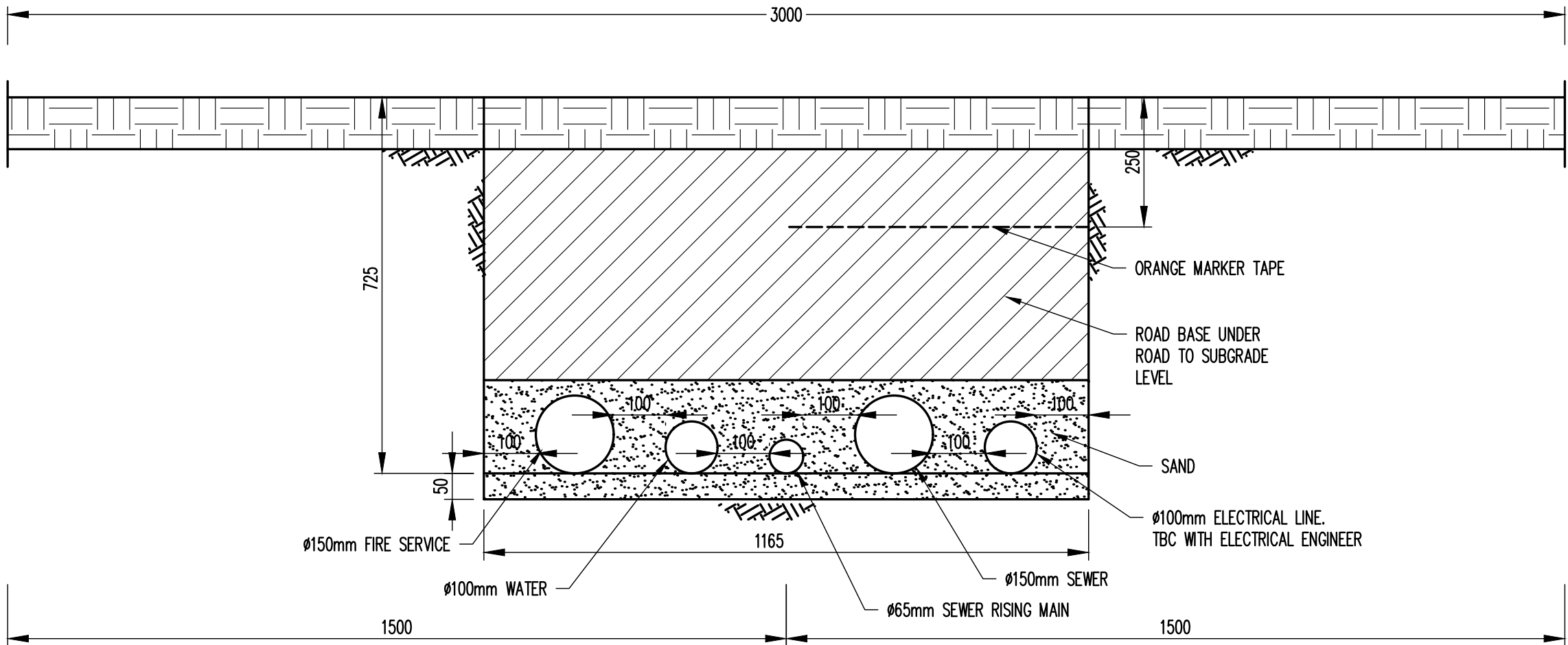

SHARED WATER, SEWER, FIRE AND ELECTRICAL SERVICES TRENCH IN EXISTING DISTURBED AREA (SECTION 3)

SCALE 1: 20

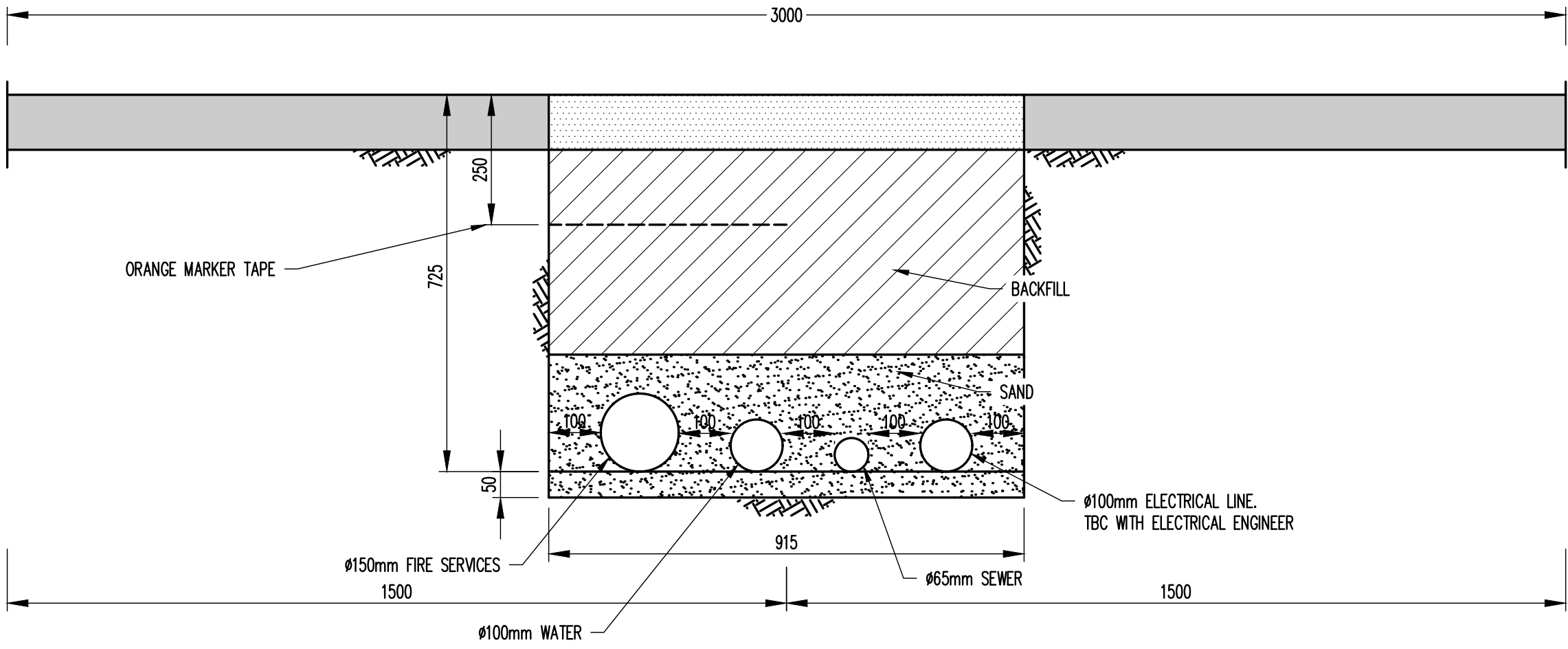

SHARED WATER, SEWER, FIRE AND ELECTRICAL SERVICES TRENCH IN EXISTING DISTURBED AREA (SECTION 4)

SCALE 1: 20

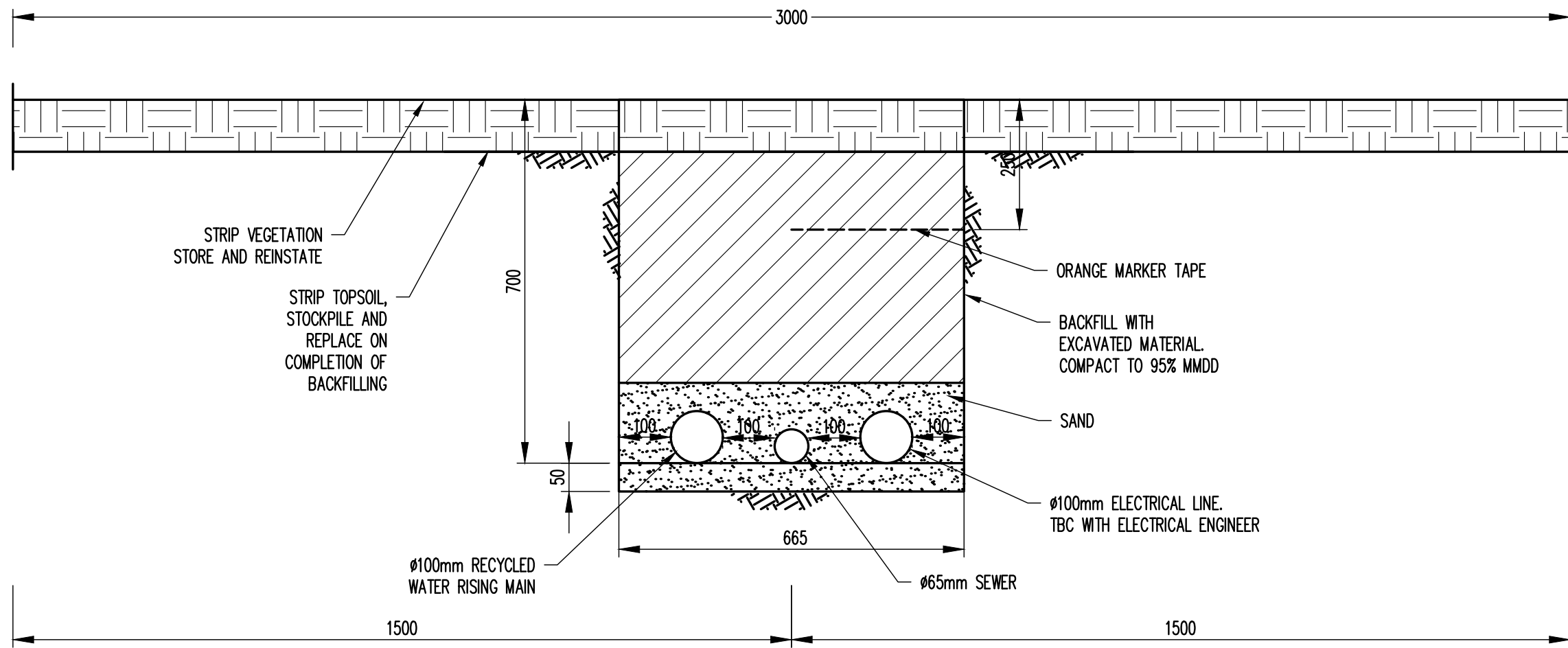

SHARED RECYCLED WATER, SEWER AND ELECTRICAL SERVICES TRENCH IN EXISTING DISTURBED AREA (SECTION 5)

SCALE 1: 20

CONSTRUCTION METHODOLOGY FOR INSTALLATION OF MAINS IN GRASSED AREAS TO PRESERVE ECOLOGICAL CONDITIONS

- CAREFULLY REMOVE EXISTING SODS FROM THE AREA TO BE DISTURBED BY FOLDING THEM OUT TO THE WORKS EXTENT. ONLY REMOVE SODS TO SUIT EXTENT OF WORKS FOR THAT DAY.
- INSTALL PIPEWORK OVER EXTENT OF WORKS FOR THAT DAY. BACKFILL AND COMPACT.
- MOISTEN SOILS OVER DISTURBED AREA AND CAREFULLY FOLD BACK SODS TO REINSTATE DISTURBED AREA.
- ENSURE DISTURBED AREAS ARE MONITORED, WATERED AND CONSOLIDATED IN ACCORDANCE WITH AGREED MANAGEMENT STRATEGY WITH NATIONAL PARKS.

Filename: C250.dwg - USER: dcorrip - Plot File Created: Feb 19, 2021 - 10:42am

A1	1	2	3	4	5	6	7	8	9	10
F	FOR TENDER	CP	MV	18.12.20						
E	FOR TENDER	CP	MV	16.12.20						
D	FOR TENDER REVIEW	CP	EM	14.12.20						
C	FOR DEVELOPMENT APPLICATION	CP	EM	18.11.20						
B	DA FOR REVIEW	CP	EM	29.10.20						
A	DA FOR REVIEW	CP	EM	23.10.20	G	FOR CONSTRUCTION	CP	EM	18.02.21	
Rev	Description	Eng	Draft	Date	Rev	Description	Eng	Draft	Date	Rev





Project

SELWYN SNOW RESORT - VISITOR CENTRE

Scale : A1

Drawn

Authorised

Sheet Subject

SITE WORKS DETAILS SHEET 1

Job No

209064

Drawing No

C250

Revision

G

Plot File Created: Feb 19, 2021 - 10:42am